WASHINGTON.

With Compliments of The Travelers Insurance Co.

NOTMAN PHOTO CO. BOSTON, MASS.

WEST VIEW FROM THE DOME OF THE CAPITOL.

NOTMAN PHOTO CO. BOSTON MASS

CAPITOL, EAST FRONT.

NOTMAN PHOTO CO. BOSTON MASS

CAPITOL, WEST FRONT.

NOTMAN PHOTO CO. BOSTON, MASS.

ROTUNDA, CAPITOL.

Digitized by the Internet Archive
in 2015

https://archive.org/details/washingtonwithco00notm

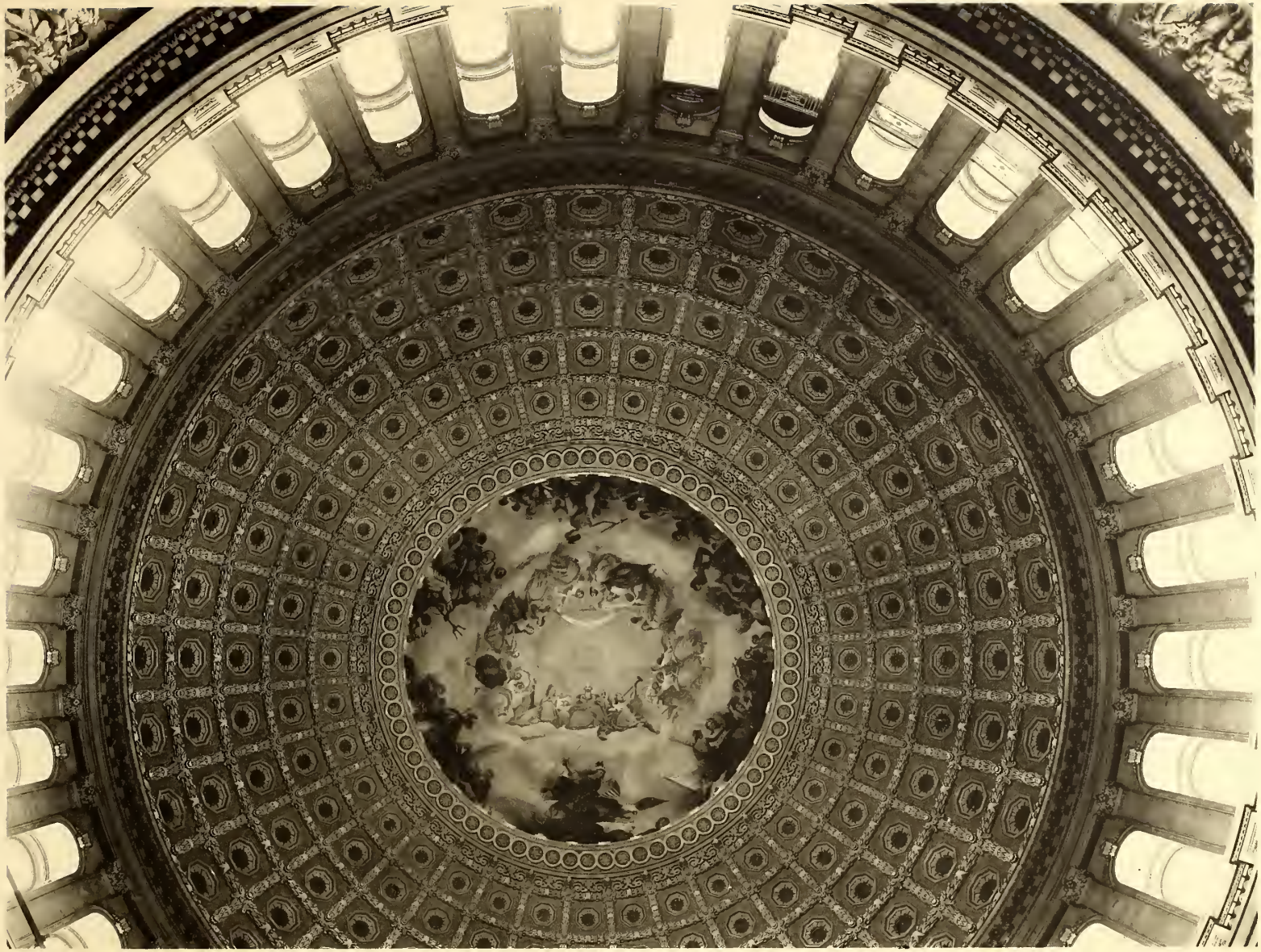

NOTMAN PHOTO CO. BOSTON MASS

DOME, CAPITOL.

NOTMAN PHOTO. BOSTON MASS.

BRONZE DOORS, CAPITOL.

NOTMAN PHOTO CO. BOSTON MASS.

OLD CHAMBER OF REPRESENTATIVES.

NOTMAN PHOTO CO. BOSTON, MASS.

SENATE CHAMBER.

NOTMAN PHOTO CO., BOSTON, MASS.

REPRESENTATIVES' CHAMBER.

NOTMAN PHOTO CO. BOSTON MASS.

MAJOR GENERAL J. B. McPHERSON.

NOTMAN PHOTO CO. BOSTON MASS

POST OFFICE DEPARTMENT.

NOTMAN PHOTO CO BOSTON MASS

PEACE.

NOTMAN PHOTO CO. BOSTON, MASS.

SMITHSONIAN INSTITUTE.

NOTMAN PHOTO CO. BOSTON MASS

WASHINGTON MONUMENT.

Height 555 feet.

NOTMAN PHOTO CO., BOSTON, MASS.

STATE, ARMY AND NAVY DEPARTMENTS.

NOTMAN PHOTO CO., BOSTON, MASS.

RECEPTION ROOM, STATE DEPARTMENT.

NOTMAN PHOTO CO. BOSTON MASS

ABRAHAM LINCOLN.

NOTMAN PHOTO CO., BOSTON, MASS.

THE TREASURY.

NOTMAN PHOTO CO. BOSTON MASS

GARFIELD.

NOTMAN PHOTO CO., BOSTON, MASS.

BRITISH LEGATION.

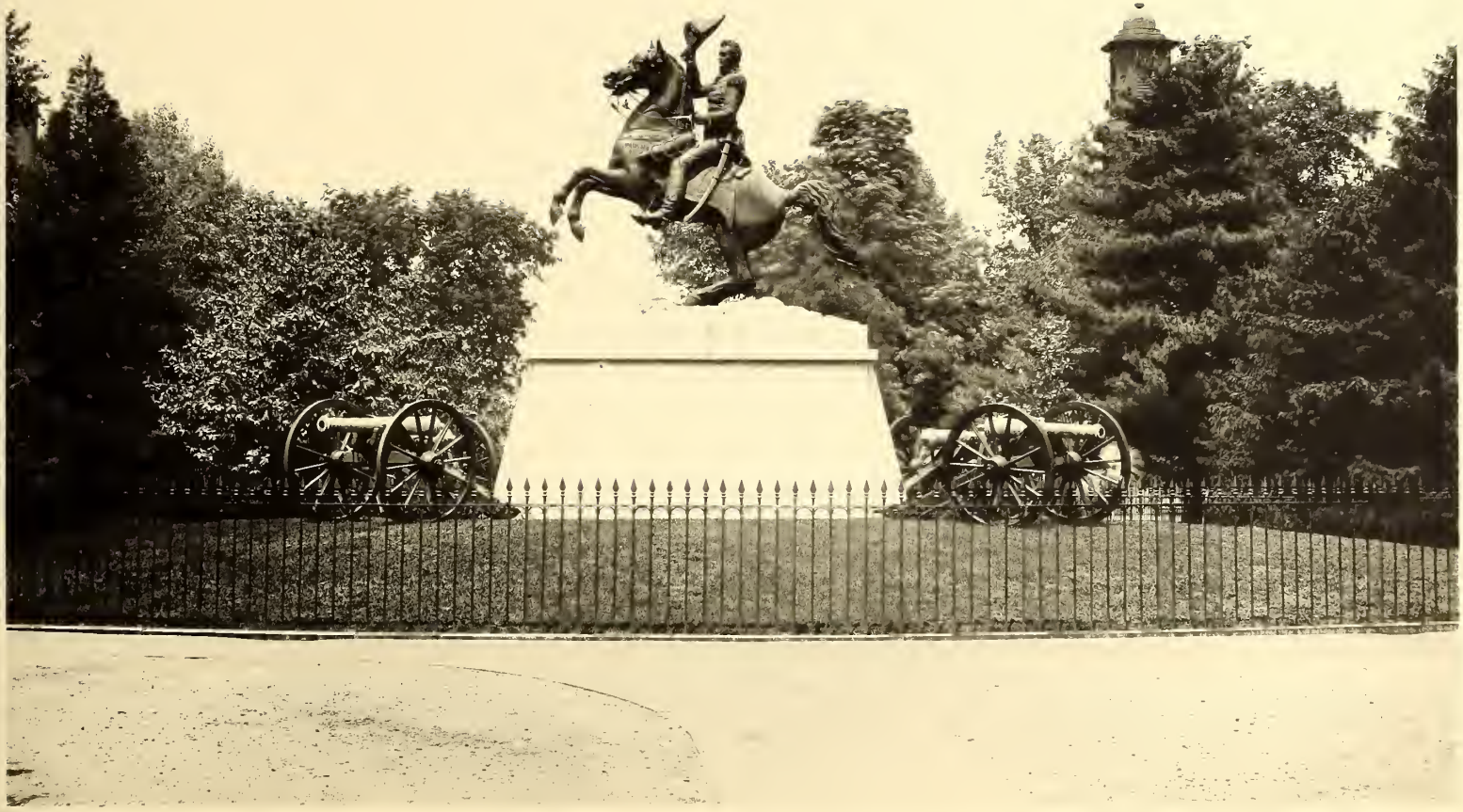

NOTMAN PHOTO CO. BOSTON MASS.

ANDREW JACKSON.

NOTMAN PHOTO CO., BOSTON, MASS.

CITY HALL AND COURT HOUSE.

NOTMAN PHOTO CO. BOSTON, MASS.

ADMIRAL D. G. FARRAGUT

NOTMAN PHOTO CO. BOSTON, MASS.

CHINESE LEGATION.

NOTMAN PHOTO CO., BOSTON, MASS.

EXECUTIVE MANSION.

NOTMAN PHOTO CO., BOSTON, MASS.

THE EXECUTIVE MANSION, SOUTH VIEW.

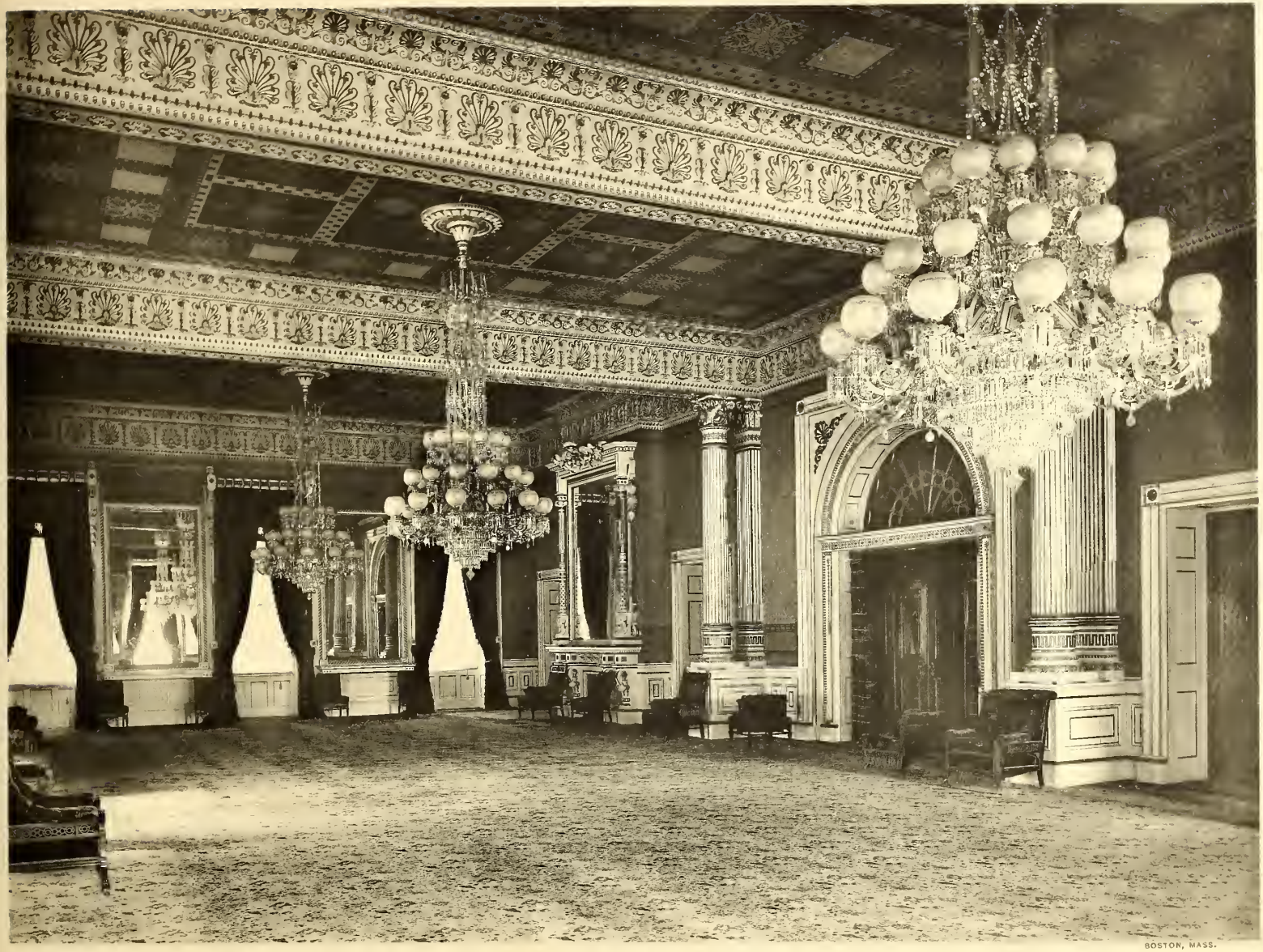

NOTMAN PHOTO CO., BOSTON, MASS.

EAST ROOM, EXECUTIVE MANSION.

NOTMAN PHOTO CO. BOSTON MASS.

MAJOR GENERAL GEORGE H. THOMAS.

NOTMAN PHOTO CO. BOSTON MASS

RUSSIAN LEGATION.

NOTMAN PHOTO CO. BOSTON MASS

CORCORAN ART GALLERY.

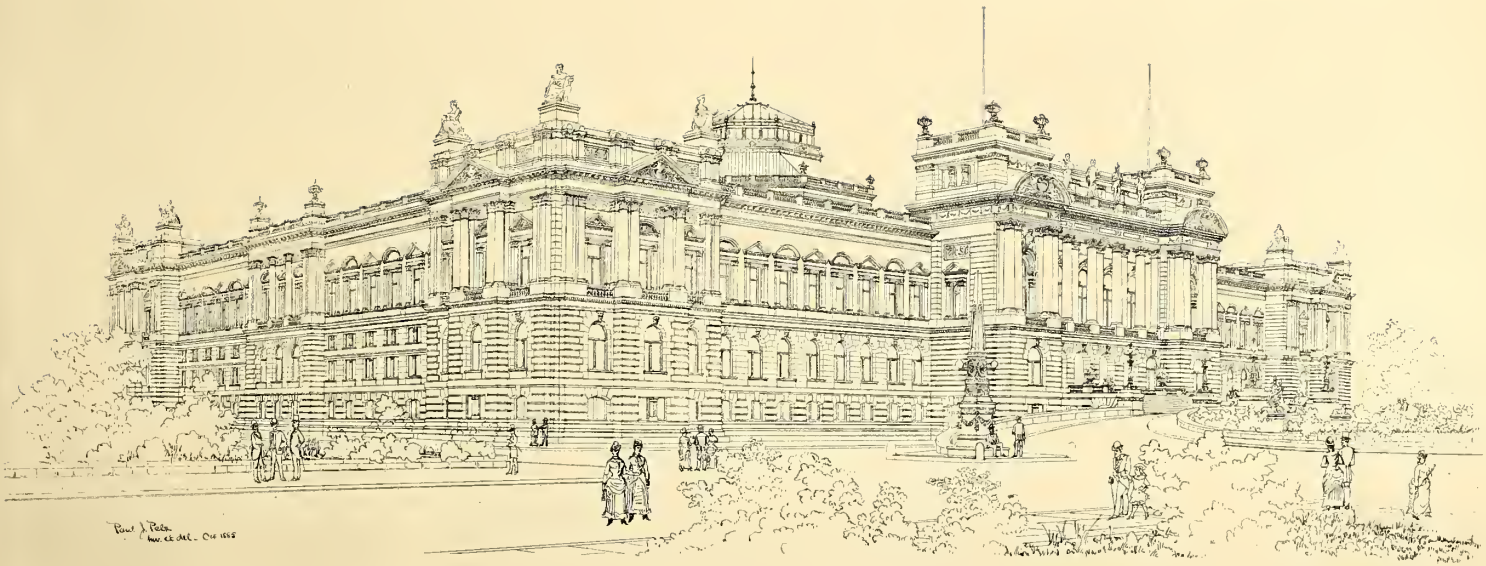

NOTMAN PHOTO CO. BOSTON MASS.

CONGRESSIONAL LIBRARY IN PROCESS OF ERECTION.

From Architect's Drawing.

NOTMAN PHOTO CO.,

INTERIOR DEPARTMENT, PATENT OFFICE.

· · · THE · CONNECTICUT · STATE · CAPITOL · AT · HARTFORD · · ·

The above picture of one of the most beautiful white marble buildings in the world is inserted here to call attention to the home of The Travelers Insurance Company, which publishes this book of views · · · Hartford is noted for its beautiful public buildings and private dwellings, and The Travelers Insurance Company is noted for its unexampled success, and for the good taste, fine quality, and permanent historic value of its souvenirs · · · With ten millions of assets, two millions of which is surplus, it is one of the strongest companies in the world:

·1887·

No. 663 Sect. G Shelf 3

CONTENTS

Lincoln National Life Foundation
Collateral Lincoln Library

71.2009.084.11728